



ज्ञान शान्ति मैत्री

Mahatma Gandhi Antarrashtriya Hindi Vishwavidyalaya, Wardha

Gandhi Hill, Wardha- 442001. (Maharashtra)

[Phone No. 07152 – 232669]

[Website : www.hindivishwa.org]

Tender No. MGAHV/CD/2020-21/08

Date 04/02/2021

Tender Notice

Sealed tenders are invited for construction of Goshala (Cow Shed) in University Campus. The tender should reach the University on or before 26/02/2021 up to 03:00 p.m.

The detailed terms and conditions of tender can be obtained from www.hindivishwa.org and www.eprocure.gov.in

कादर खाज
Registrar 04/02/21

2/16

**Mahatma Gandhi Antarrashtriya
Hindi Vishwavidhyalaya,
Gandhi Hills Umri (M), Wardha.
(Ph.: 07152- 255686 Fax 07152- 230903)
(Web Site: www.hindivishwa.org)**

**Tender Document
For
The Construction of Goshala (Cow Shed) in North Campus of the University
At
Wardha**



Tender No.: MGAHV/CD/34/2020-21/08

Date: 04/02/2021

TENDER FORM SALE WILL START FROM : 10:00 a.m. 05/02/2021

LAST DATE FOR SALE OF TENDER FORM : Upto 05:00 p.m. on 25/02/2021

LAST DATE FOR SUBMISSION OF TENDER FORM : Upto 03:00 p.m. on 26/02/2021

DATE OF TENDER OPENING : 04:00 p.m on 26/02/2021

TENDER AVAILABLE ON <https://eprocure.gov.in> & <http://hindivishwa.org>

TENDER FORM PRICE Rs. 500/

2/16

NOTICE INVITING TENDER

Mahatma Gandhi Antarrashtriya Hindi Vishwavidyalaya Wardha (Maharashtra) invites tenders for the Construction of Goshala (Cow Shed) in North Campus of the University at Wardha.

The Tender in two bid system invited from the Regd. Contractor of State PWD, CPWD other Govt. (Central/ State) /Public undertaking / Private organization, having experience of 3 years in Civil Construction including Electrification work. Earnest money of Rs. 1,35,000/- shall be in the form of **Demand Draft in favor of "The Finance Officer MGAHV Wardha"** payable at Wardha of nationalized bank or scheduled bank. Any tender not accompanied by Earnest money will be rejected.

Tender forms shall be available for sale at department of Campus Development, Mahatma Gandhi Antarrashtriya Hindi Vishwavidyalaya, Post Hindi Vishwavidyalaya, Gandhi hills, Wardha (Maharashtra) on payment of Rs. 500.00 by A/c Payee Demand Draft in favor of **"The Finance Officer MGAHV Wardha"** payable at Wardha. The Tender document can be collected on all working days from 05/02/2021 to 25/02/2021 between 10:00am to 05:00pm. (Monday to Friday)

The tender document can also be downloaded from our website <http://hindivishwa.org> & <https://eprocure.gov.in> from 25/02/2021. All downloaded tenderers must attach DD for Rs. 500/-

Last Date of Receipt of filled Tenders is 26/02/2021 (up to 3:00pm). Please refer our website <http://hindivishwa.org> & <https://eprocure.gov.in> for all other details.

The Tender shall be on two bid system, where technical- commercial details shall be put in envelop no. (1) And price bid shall be put in to the envelop no. (2) Both these envelopes after being sealed properly shall be put into envelop no. (3) which should be sealed properly before dropping into tender box. Envelop no. 1 – shall be opened first and the agency which do not qualify the pre-qualification shall be summarily rejected and their price bids shall not be opened. Competent Authority can reject any or all tenders without assigning any reason. If the date of receipt/opening of tender is declared as holidays, the same shall be received / opened on the next working day.

LETTER INVITING TENDER

Ref. No.

Date:

To

Dear Sir,

Sealed tenders are invited for the work as detailed below.

1. **Name of Work:** Construction of Goshala (Cow Shed) in North Campus of the University
2. **Earnest Money Deposit:** Rs. 1,35,000/- shall be in the form of **Demand Draft in favor of "The Finance Officer MGAHV Wardha"** payable at Wardha of a nationalized bank or scheduled bank.
1. **Time Schedule:** 3 months reckoned from the date of issue of Work Order / letter of Acceptance, whichever is earlier.
2. **Submission of Offers**
 - 2.1. Tender shall be submitted in a sealed cover super scribed with the following information
 - 2.1.1. Name of the Project
 - 2.1.2. This shall contain separately sealed three No. envelopes super scribed as below.
 - Envelop No. 1: Technical – Commercial + EMD and Tender fee if downloaded from website.
 - Envelop No. 2: Price Bid
 - Envelop No. 3: Envelop 1 & 2 Super Scribing as Below:
Name of Work:
Date of Submission:
 - 2.2. Envelop No. 1 of offer shall contain the following documents:
 - 2.2.1. Earnest Money Deposit for Rs. 1,35,000/- (D.D.)
 - 2.2.2. Copy of PAN card and Aadhar card
 - 2.2.3. GST No. of Tenderer
 - 2.2.4. Experience of similar works of past 3 years. Copy of certificate, value of work executed average in 3 years shall not be less than 30 lakhs. Supported with relevant certificates.
 - 2.2.5. Copy of valid labour licence.

4/16

- 2.2.6. Copy of Registration documents if any.
- 2.2.7. Copy of Power of attorney/authorisation letter, authorising the person to sign the tender document on behalf of the tenderer.
- 2.3. **Envelop No. 2** of the offer shall contain Only **Price Bid**, with all rates and amounts filled in and no conditions. All corrections must be stamped and signed. Any condition mentioned in **Price Bid** shall not be taken in to account. Covering letter, technical submissions and other details shall form part of the offer.
- 2.4. Mahatma Gandhi Antarrashtriya Hindi Vishwavidyalaya takes no responsibilities for delay, loss or non-receipt of tenders sent by post, FAX/Email/Telegraphic offers shall not be accepted.
3. **Last Date and time for Receipt of Tenders:** Upto 03:00 p.m. on 26/02/2021
4. **Opening of Tender:** Tender shall be opened at 04.00 pm on 26/02/2021 as per the above schedule in the presence of attending tenderer / Authorized representatives. Envelop No. 1 shall be opened first and EMD and Technical Qualifications shall be evaluated by the TEC (Technical Evaluation Committee) as per the Guidelines mentioned in the Tender. Those who meet the requirements as per the Technical Bid only their Price Bid will be opened separately on the same day or date as decided by TEC. Successful bidder will be informed of the same.
5. **Place of Submission:** Tenders must be drop in Drop Box placed at the office of the Registrar of the University.
6. Mahatma Gandhi Antarrashtriya Hindi Vishwavidyalaya, Wardha (Maharashtra) reserves the right to accept or reject any or all tenders in part or in total without assigning any reason thereof.
7. Modification/Corrigendum in this regard shall be published on the University website <http://hindivishwa.org> only, hence all the Tenderer are expected to see/visit website regularly.

Thanking You,

कादर वाज

04/02/21

Registrar,
Mahatma Gandhi Antarrashtriya Hindi Vishwavidyalaya
Wardha

5/16

INSTRUCTIONS AND GENERAL CONDITIONS OF CONTRACT

1. Rates to be in Figures and Words:

The tenderer should quote in English both in figures as well as in words, the rates and amounts tendered by him in the schedule of rates of tender document submitted by the contractor. If any discrepancies are found between the rates in figures and words of the amount shown in the tender document the following Procedure shall be followed:

- a. When there is difference between the rates in figure and words, the rate which corresponds to the amount worked out by the Tender shall be taken as correct.
- b. When the rate quoted by the tenderer in figure and words tally but the amount is incorrect the rate quoted by the Tenderer shall be taken as correct.
- c. When it is not possible to ascertain the correct rate by either of above methods, the rate quoted in words shall be taken as correct.

2. Validity of Offer:

The Tender (offer) shall remain valid for acceptance for a minimum period of 3 months (Three months) from the date of opening of the Tender.

3. Performance Guarantee:

The EMD submitted by the successful bidder shall be returned after contract agreement, and submission of FDR/Bank Guarantee for an amount equal to 5% of the work Order. Work Order shall not be issued without submission of performance guarantee. The performance guarantee shall be returned after one month of completion of work and rectification of all defects as pointed out time to time and after approval of the Competent Authority of the University.

4. All Pages to be Initialled

All Signatures in tender documents shall be dated as well. All pages of tender documents shall be initialled with seal of the Organisation/Bidders at the lower right hand corner or signed where ever required in the tender papers. The Tender document shall be signed by a person holding power of attorney/authorisation letter, authorising him to sign on behalf of the tenderer.

5. Corrections and Erasures

All corrections alterations in the entries of tender papers will be signed in full by the tenderer with date. No erasures or overwriting are permissible.

6. Signing of Tender

The tender shall contain the name, residence and place of business of person or persons making the tender and shall be signed by the tenderer with his usual signature and seal. Partnership firm furnish the full name of all partners in the tender.

7. Time of Completion – Liquidated Damages/Penalty for delay.

The time of Completion shall be 3 months from the date of issue of work order/letter of intent. For delays beyond 3 months Liquidated Damages/Penalty shall be imposed @ rate of Rs. 1500/day to maximum of 15 days. If delayed beyond 15 days, the contract shall be terminated without notice and remaining work will be awarded to another agency approved by The University. The work carried out till that date shall be measured and paid after deducting the penalty as may be decided by the Competent Authority University.

8. The contract labour act of Govt. Of India/Govt. of Maharashtra as amended from time to time shall be applicable. Which also includes insurance of workmen as may be applicable. The work shall commence only after submission of related documents to University.
9. The Contractor shall be responsible for accidents if any at the work place (site). No compensation shall be allowed for the above or damages caused on account of riots, war and natural calamities, act of god or such other reasons.
10. Water and electrical supply if provided by the University, the same will be charged as per consumptions as may be decided by the University.
11. Specifications of all items of work shall be strictly followed as per CPWD Schedule/Specifications. All materials shall be best of its kind and shall confirm to the latest Indian standard specifications.
12. **Quality Control Test:** All mandatory tests at site/ outside laboratory shall be carried out strictly as per the norms of CPWD. Required test reports for the related items of the work executed shall be provided before billing of the item, failing which the bill for payment shall not be certified.
13. Rate for non-scheduled items or deviated items if any shall be approved before commencement of such items of work.

14. Settlement Of Disputes

In case of any dispute or differences arise between the parties related with the execution or failure to execute the same or abandonment same shall be referred to the competent authority appointed by the University, who's decision there on shall be final, conclusive and binding on all the parties.

7/16

Name of Work :- Construction of Goshala (Cow Shed) in North Campus of the University, M.G.A.H.V. Wardha

S.No.	Description	Qty.	Unit	Rate in Figure	Rate in Word	Amount
1	Excavation work by mechanical means (Hydraulic excavator)/ manual means in foundation trenches or drains (not exceeding 1.5m in width or 10 sqm on plan), including dressing of sides and ramming of bottoms, lift upto 1.5 m, including getting out the excavated soil and disposal of surplus excavated soils as directed, within a lead of 50 m.					
	Ordinary rock	56.94	Cu.m			
2	Filling available excavated earth (excluding rock) in trenches, plinth, sides of foundations etc. in layers not exceeding 20cm in depth, consolidating each deposited layer by ramming and watering, lead up to 50 m and lift upto 1.5 m.	110.52	Cu.m			
3	Random rubble masonry with hard stone in foundation and plinth including levelling up with cement concrete 1:6:12 (1 cement : 6 coarse sand : 12 graded stone aggregate 20 mm nominal size) upto plinth level with :					
	Cement mortar 1:6 (1 cement : 6 coarse sand)	8.22	Cu.m			
4	Random rubble masonry with hard stone in superstructure above plinth level and upto floor five level, including leveling up with cement concrete 1:6:12 (1 cement : 6 coarse sand : 12 graded stone aggregate 20 mm nominal size) at window sills, ceiling level and the like.					
	Cement mortar 1:6 (1 cement : 6 coarse sand)	4.94	Cu.m			

8/16

Name of Work :- Construction of Goshala (Cow Shed) in North Campus of the University, M.G.A.H.V. Wardha

S.No.	Description	Qty.	Unit	Rate in Figure	Rate in Word	Amount
5	Providing and laying in position machine batched, machine mixed and machine vibrated design mix cement concrete of specified grade for reinforced cement concrete work including pumping of concrete to site of laying but excluding the cost of centring, shuttering, finishing and reinforcement. including Admixtures in recommended proportions as per IS 9103 to accelerate, retard setting of concrete, improve workability without impairing strength and durability as per direction of Engineer-in-charge. M-25 grade reinforced cement concrete by using 410kg. of cement per cum of concrete.					
	All works upto plinth level	28.101	Cu.m			
	All works above plinth level upto floor V level	11.24	Cu.m			
6	Centring and shuttering including strutting, propping etc. and removal of form for :					
7	Foundations, footings, bases of columns, etc. for mass concrete	56.94	Sq.m			
8	Columns, Pillars, Piers, Abutments, Posts and Struts	62.79	Sq.m			
9	Suspended floors, roofs, landings, balconies and access platform. with water proof ply 12mm thick.	33.87	Sq.m			
10	Lintels, beams, plinth beams, girders, bressumers and cantilevers with water proof ply 12mm thick.	202.79	Sq.m			
11	Reinforcement for R.C.C. work including straightening, cutting, bending, placing in position and binding all complete.					
	Thermo-Mechanically Treated bars.	4567.00	Kg.			

Name of Work :- Construction of Goshala (Cow Shed) in North Campus of the University, M.G.A.H.V. Wardha

S.No.	Description	Qty.	Unit	Rate in Figure	Rate in Word	Amount
12	Brick work with modular fly ash lime bricks (FALG Bricks) conforming to IS:12894-2002, class designation 100 average compressive strength in super structure above plinth level upto floor V level in :					
	Cement mortar 1:6 (1 cement : 6 Coarse sand)	80.45	Cu.m			
13	Half brick masonry with F.P.S. bricks of class designation 75 in superstructure above plinth level upto floor V level.					
	Cement mortar 1:4 (1 cement :4 coarse sand)	51.00	Sq.m			
14	Providing and laying cement concrete in retaining walls, return walls, walls (any thickness) including attached pilasters, columns, piers, abutments, pillars, posts, struts, buttresses, string or lacing courses, parapets, coping, bed blocks, anchor blocks, plain window sills, fillets, sunken floor,etc., up to floor five level, excluding the cost of centering, shuttering and finishing:					
	1:2:4 (1 Cement : 2 coarse sand : 4 graded stone aggregate 20 mm nominal size)	8.51	Cu.m			
15	Providing and fixing pressed steel door frames confirming to IS: 4351 manufactured from commercial mild steel sheet of 1.25 mm thickness including hinges jamb, lock jamb, bead and if required angle threshold of mild steel angle of section 50x25mm, or base ties of 1.25mm pressed mild steel welded or rigidly fixed together by mechanical means, adjustable lugs with split end tail to each jamb including steel butt hinges 2.5mm thick with mortar guards, lock strike-plate and shock absorbers as specified and applying a coat of approved steel primer after pre-treatment of the surface as directed by Engineer-in-charge:					
	Profile B	16.00	Metre			

10/16

Name of Work :- Construction of Goshala (Cow Shed) in North Campus of the University, M.G.A.H.V. Wardha

S.No.	Description	Qty.	Unit	Rate in Figure	Rate in Word	Amount
16	15 mm cement plaster on rough side of single or half brick wall of mix : 1:6 (1 cement: 6 coarse sand)	255.00	Sq.m			
17	Providing and fixing M.S. grills of required pattern in frames of windows etc. with M.S. flats, square or round bars etc. including priming coat with approved steel primer all complete					
	Fixed to openings /wooden frames with rawl plugs screws etc.	108.00	KG			
18	62 mm thick cement concrete flooring with concrete hardener topping, under layer 50 mm thick cement concrete 1:2:4 (1 cement : 2 coarse sand : 4 graded stone aggregate 20mm nominal size) and top layer 12mm thick cement hardener consisting of mix 1:2 (1 cement hardener mix : 2 graded stone aggregate, 6mm nominal size) by volume, hardening compound mixed @ 2 litre per 50 kg of cement or as per manufacture's specifications. This includes cost of cement slurry, but excluding the cost of nosing of steps etc. complete.	30.00	Sq.m			
19	Extra for making chequers of approved pattern on cement concrete floors, steps, landing, pavements etc.	30.00	Sq.m			
20	Providing and placing on terrace (at all floor levels) polyethylene water storage tank, ISI : 12701 marked, with cover and suitable locking arrangement and making necessary holes for inlet, outlet and overflow pipes but without fittings and the base support for tank.	1000.00	per ltr			
21	Steel work in built up tubular (round, square or rectangular hollow tubes etc.) trusses etc., including cutting, hoisting, fixing in position and applying a priming coat of approved steel primer, including welding and bolted with special shaped washers etc. complete.					
	Hot finished welded type tubes	6720.00	Kg			

11/16

Name of Work :- Construction of Goshala (Cow Shed) in North Campus of the University, M.G.A.H.V. Wardha

S.No.	Description	Qty.	Unit	Rate in Figure	Rate in Word	Amount
22	Providing and fixing precoated galvanised iron profile sheets (size, shape and pitch of corrugation as approved by Engineer-in-charge) 0.50 mm (+ 0.05 %) total coated thickness with zinc coating 120 grams per sqm as per IS: 277, in 240 mpa steel grade, 5-7 microns epoxy primer on both side of the sheet and polyester top coat 15-18 microns. Sheet should have protective guard film of 25 microns minimum to avoid scratches during transportation and should be supplied in single length upto 12 metre or as desired by Engineer-in-charge. The sheet shall be fixed using self drilling / self tapping screws of size (5.5x 55 mm) with EPDM seal, complete upto any pitch in horizontal/ vertical or curved surfaces, excluding the cost of purlins, rafters and trusses and including cutting to size and shape wherever required.	341.35	Sq.m			
23	Providing and fixing precoated galvanised steel sheet roofing accessories 0.50 mm (+ 0.05 %) total coated thickness, Zinc coating 120 grams per sqm as per IS: 277, in 240 mpa steel grade, 5-7 microns epoxy primer on both side of the sheet and polyester top coat 15-18 microns using self drilling/ self tapping screws complete :					
	Ridges plain (500 - 600mm)	45.00	rmt			
24	Providing and fixing G.I. chain link fabric fencing of required width in mesh size 50x50 mm including strengthening with 2 mm dia wire or nuts, bolts and washers as required complete as per the direction of Engineer-incharge.					
	Made of G.I. wire of dia 4 mm	208.16	sq.m			

12/16

Name of Work :- Construction of Goshala (Cow Shed) in North Campus of the University, M.G.A.H.V. Wardha

S.No.	Description	Qty.	Unit	Rate in Figure	Rate in Word	Amount
25	Providing and fixing ISI marked flush door shutters conforming to IS : 2202 (Part I) non-decorative type, core of block board construction with frame of 1st class hard wood and well matched commercial 3 ply veneering with vertical grains or cross bands and face veneers on both faces of shutters:					
	30 mm thick including ISI marked Stainless Steel butt hinges with necessary screws	6.50	Sq.m			
26	Extra for providing lipping with 2nd class teak wood battens 25 mm minimum depth on all edges of flush door shutters (over all area of door shutter to be measured).	6.50	Sq.m			
27	Providing & Fixing decorative high pressure laminated sheet of plain /wood grain in gloss / matt / suede finish with high density protective surface layer and reverse side of adhesive bonding quality conforming to IS : 2046 Type S, including cost of adhesive of approved quality					
	1 mm thick	13.00	Sq.m			
28	Providing and laying in position cement concrete of specified grade excluding the cost of centering and shuttering - All work up to plinth level :					
	1:4:8 (1 Cement : 4 coarse sand : 8 graded stone aggregate 40 mm nominal size)	61.27	Cu.m			
	THE COST OF WORK		Total			

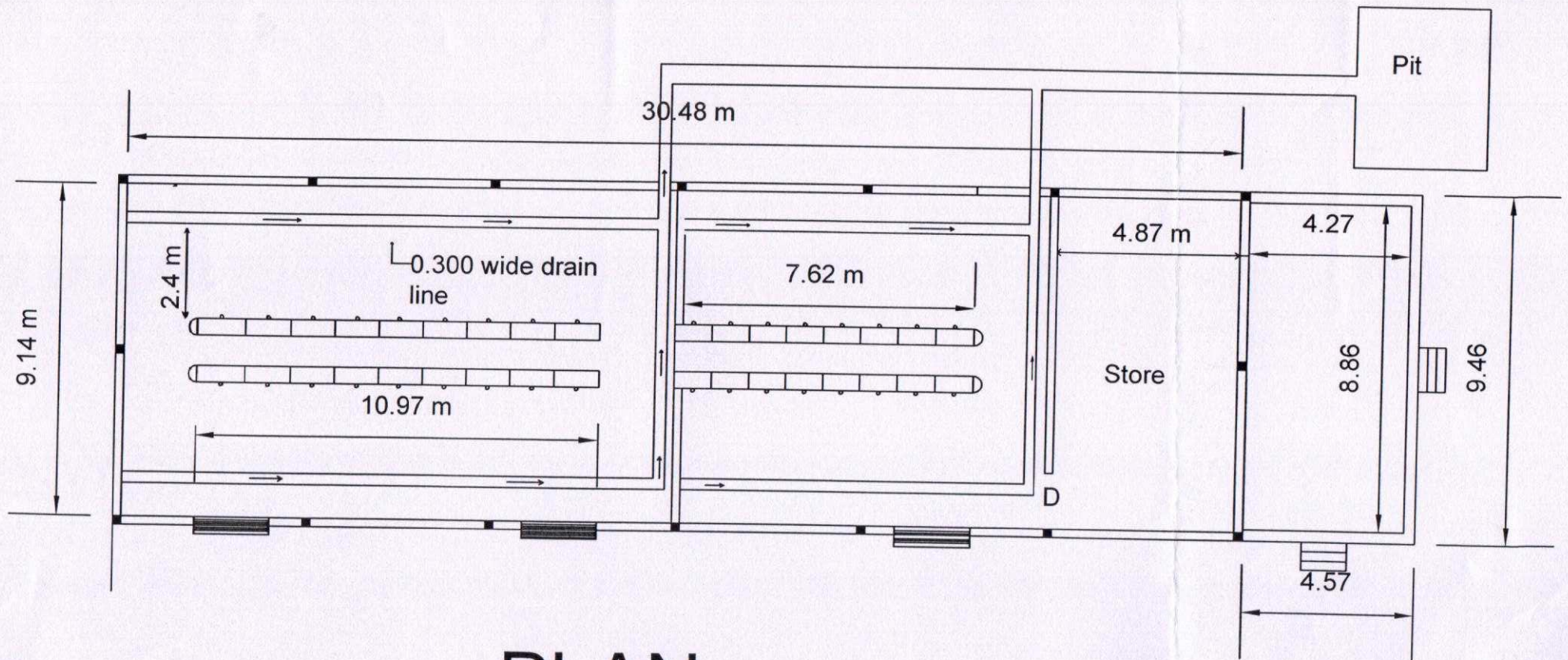

PLAN

Dr V. V. Engineering
Consultants Pvt. Ltd.

[Signature]
Senior Project Engineer

14/16

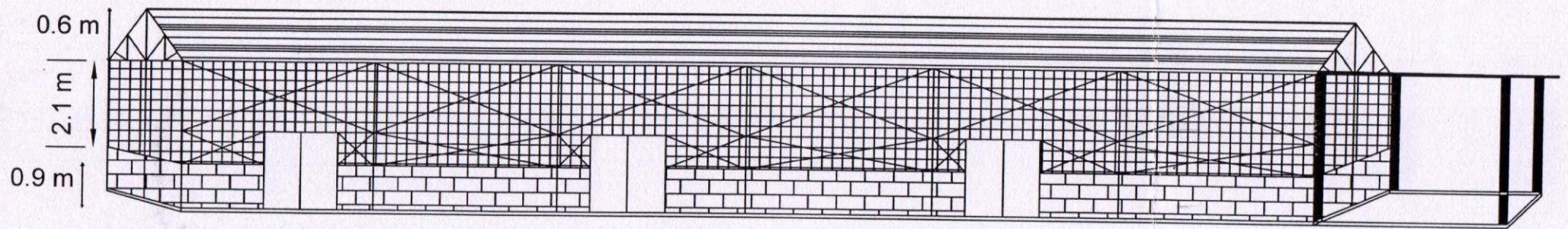

ELEVATION

Mr. V. V. Engineering
Consultants Pvt. Ltd.

[Signature]
Senior Project Engineer

15/16

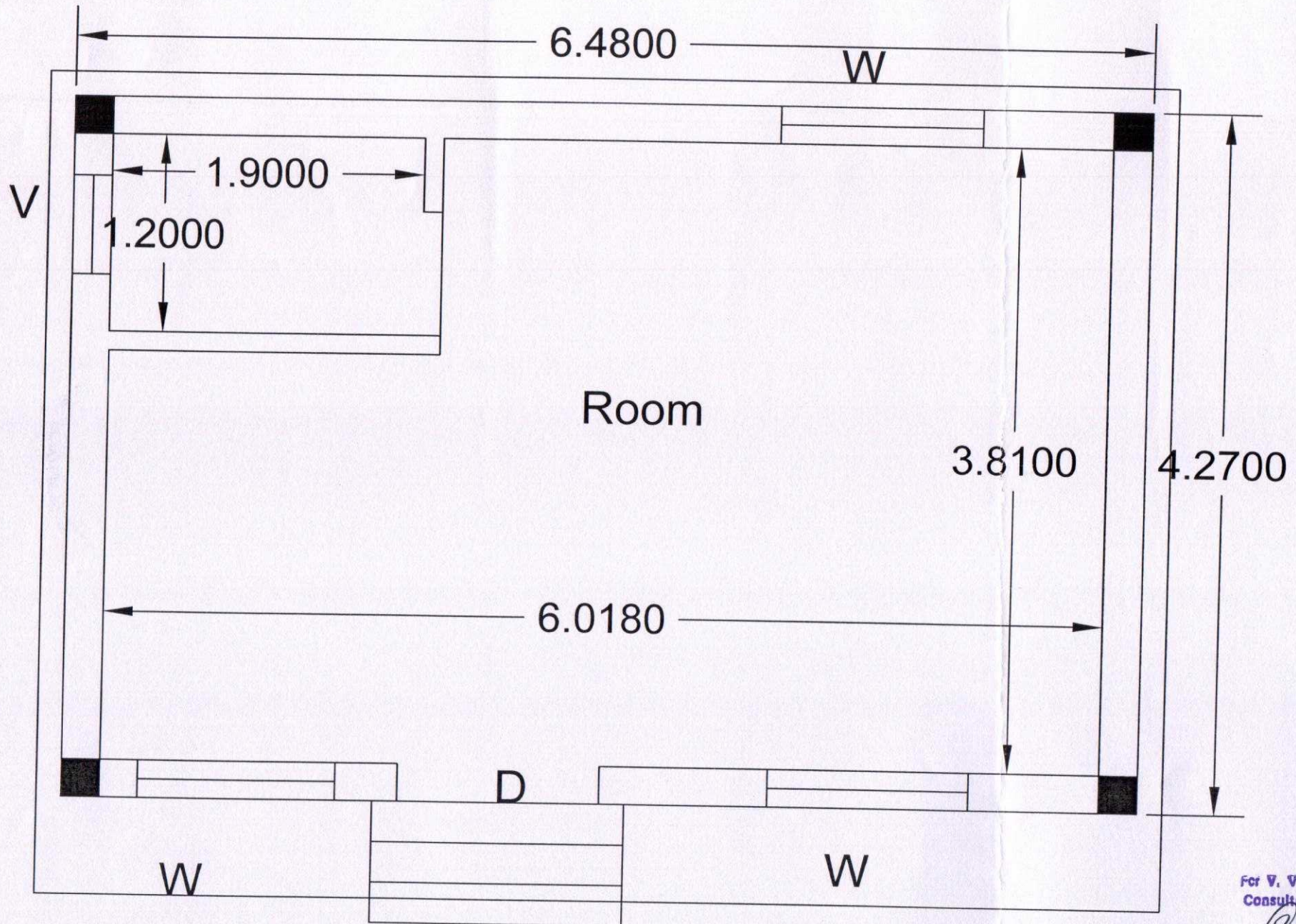

16/16

For V. V. Engineering
Consultants Pvt. Ltd.

Senior Project Engineer